

BUILDING DATA:

USE GROUP : MIXED "M" & "S-1"
(CONCESSION-ANNOUNCER, STORAGE BUILDING)
CONSTRUCTION TYPE : 5B, COMBUSTIBLE-UNPROTECTED
AREA : ALLOWABLE; 4,200 SQ. FT. (Table 503)
PROPOSED; 1,000 SQ. FT.
HEIGHT : ALLOWABLE; 20' - 1 STORY
PROPOSED; 19± - 1 STORY + MEZZANINE
MAXIMUM OCCUPANCY LOAD: 10 PERSONS (Estimated Actual)
MAXIMUM EXIT ACCESS TRAVEL DISTANCE : 200' ALLOWABLE
40± PROPOSED
DESIGN LOADS : FLOOR: 125 psf. LIVE LOAD plus DEAD LOAD
CONCESSIONS & STORAGE AREAS
FLOOR: 50 psf. LIVE LOAD plus DEAD LOAD,
ANNOUNCERS MEZZANINE
ROOF: 20 psf. LIVE LOAD plus DEAD LOAD
25 psf. MIN. GROUND SNOW LOAD
WIND: 80 mph wind speed,
EXPOSURE "B"
SOIL BEARING CAPACITY: 2,000 p.s.f. (Class 5 Soils)
SEISMIC ZONE INFORMATION:
A_v = 0.07
A_d = 0.07
HAZARD EXPOSURE GROUP = GROUP 1
PERFORMANCE CATEGORY = B
SOIL PROFILE TYPE = S4
BASIC STRUCTURAL SYSTEM = 2
R = 3.5 C_d = 3
ANALYSIS PROCEDURE = ELF, (1610.4)

INDEX OF DRAWINGS:

- 1) EXTERIOR ELEVATIONS & BUILDING DATA & INDEX OF SHEETS
- 2) FLOOR PLAN, OPENING & FINISH SCHEDULES
- 3) DETAILS, SECTIONS, SPECIFICATIONS
- 4) SITE PLAN
- 5) ELECTRICAL PLAN & RISER DETAIL

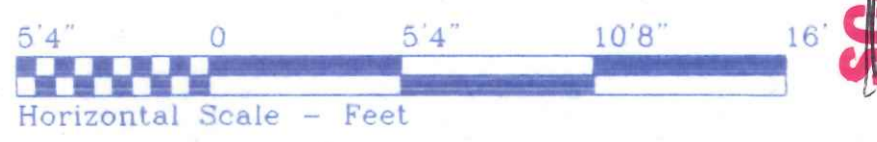

NAPOLEON HIGH SCHOOL		
701 BRIARHEATH AVE.	419-599-7015	NAPOLEON, OHIO
DIRECTORY: C:\ND\NAPOLEON CITY	FILE NAME: BASEBALLPRESS2	REVISED:
DRAWN BY: R.D.S. ~ dba: NEW DIMENSIONS		SCALE: 3/16" = 1'
EXTERIOR ELEVATIONS, BUILDING DATA		DATE: MAR. 2002
& INDEX OF SHEETS		DRAWING NUMBER: 1 of 5

550 West Moreland Ave.

SCANNED

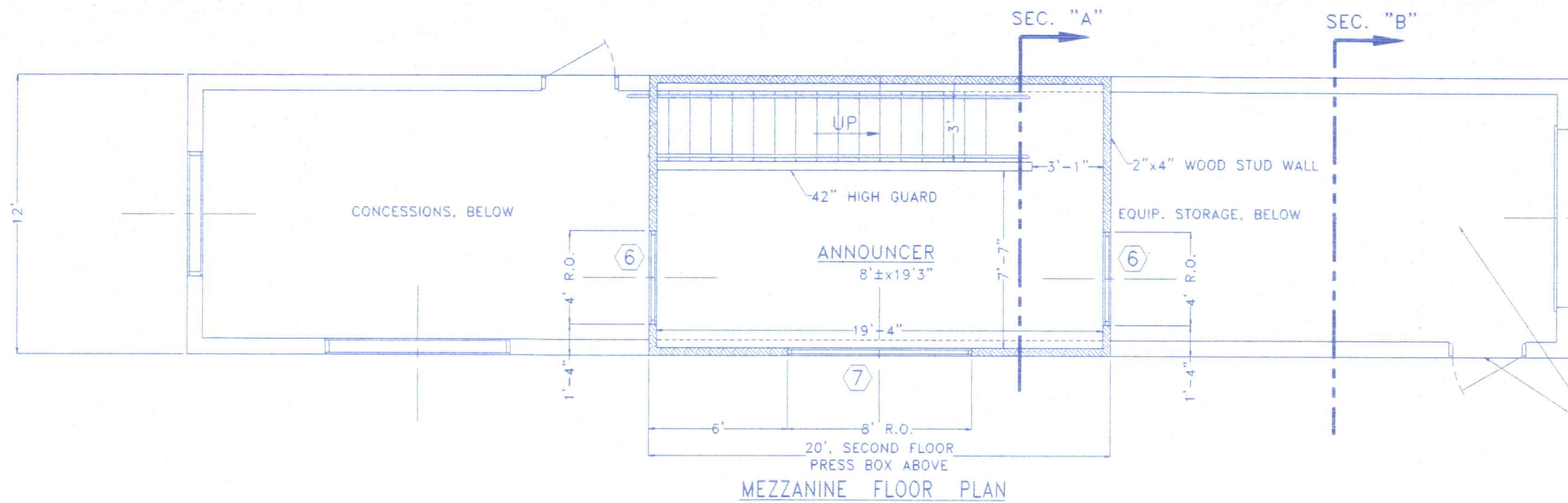

4" CONC. FLOOR w/6x6x10 WWF ON 6 MIL VISQUEEN VAPOR BARRIER OVER COMPACTED GRANULAR FILL. HOLD FNDN. DOWN 8" BELOW FINISH FLOOR ELEVATION @ DOOR OPENINGS AND RUN VISQUEEN & SLAB & THRU.

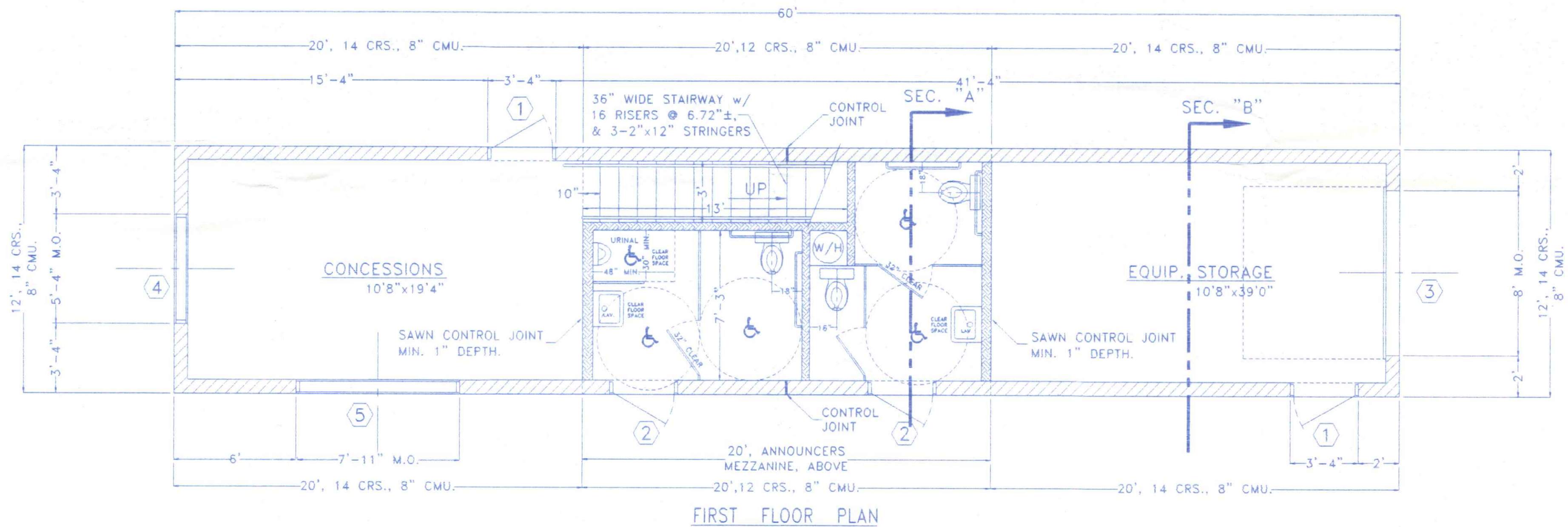

GENERAL NOTES

- 1) ALL WORK & MATERIAL SHALL BE IN COMPLIANCE WITH THE OHIO BASIC BUILDING CODE (OBBC 1998 EDITION) AND RELATED STATE & LOCAL CODES.
- 2) ALL CONCRETE SHALL BE A MINIMUM OF 3,000 p.s.i. COMPRESSIVE STRENGTH @ 28 DAYS. ALL FLATWORK (i.e.: FLOOR SLAB) SHALL BE AIR ENTRAINED (MINIMUM 6% ±2%).
- 3) EXTERIOR & INTERIOR DIMENSIONS ARE TAKEN TO FACE OF STUDS OR CMU.
- 4) ALL HOLLOW LOAD BEARING CONCRETE MASONRY UNITS SHALL MEET THE SPECIFICATIONS OF ASTM C-90 GRADE N-1, AND SHALL BE SET IN TYPE M OR S MORTAR. BLOCK AT CORNERS AND WALL OPENINGS SHALL BE FACTORY PRODUCED FINISHED CORNER UNITS. LINTEL BLOCK, VERTICAL & HORIZONTAL REINFORCING SHALL BE AS SHOWN ON THE DETAILS HEREIN.
- 5) ALL STEEL REINFORCING BARS SHALL MEET THE SPECIFICATIONS OF ASTM A615, GRADE 60.

DOOR & OPENING SCHEDULE

NO.	SIZE R.O.	DOOR/WINDOW	TYPE FRAME	REMARKS/HARDWARE
①	3'-4" x 7'-4"	3'x7' HOLLOW METAL DOOR	HOLLOW METAL	PROVIDE ADA APPROVED LOCKSET KEYED o/s THUMBKNOB i/s. WEATHER STRIP.
②	3'-4" x 7'-4"	3'x7' HOLLOW METAL DOOR	HOLLOW METAL	PROVIDE ADA APPROVED LOCKSET KEYED o/s THUMBKNOB i/s. WEATHER STRIP & CLOSER.
③	8'-0" x 8'-0"	8'x8' INSULATED STEEL OHD.	CMU	PROVIDE MOUNTING HDWR. PER MFR. WEATHER STRIP ALL AROUND
④	5'-4" x 4'-0"	SWINGING WOOD PANEL	2x WOOD	CONCESSION SERVICE WINDOW PANEL SWINGS UP DURING USE
⑤	8'-0" x 4'-0"	SWINGING WOOD PANEL	2x WOOD	CONCESSION SERVICE WINDOW PANEL SWINGS UP DURING USE
⑥	4'-0" x 3'-0"	SWINGING WOOD PANEL	2x WOOD	PRESS BOX VIEWING WINDOW PANEL SWINGS UP DURING USE
⑦	8'-0" x 4'-0"	SWINGING WOOD PANEL	2x WOOD	PRESS BOX VIEWING WINDOW PANEL SWINGS UP DURING USE

ROOM FINISH SCHEDULE

ROOM NAME	FLOORING(b)	WALL(c)	CEILING
CONCESSIONS	SEALED CONCRETE	CONC.BLOCK & T-111	EXPOSED JOISTS
WOMENS ROOM	SEALED CONCRETE	CONC.BLOCK & 5/8"D.W.	5/8" DRYWALL
MENS ROOM	SEALED CONCRETE	CONC.BLOCK & 5/8"D.W.	5/8" DRYWALL
EQUIP. STORAGE	SEALED CONCRETE	CONC.BLOCK & T-111	EXPOSED JOISTS
ANNOUNCER	3/4" PLY OR O.S.B.	5/8" DRYWALL	EXPOSED JOISTS
STAIRWAY	2x WOOD TREADS	CONC.BLOCK & 5/8" D.W.	EXPOSED JOISTS

(a) CONCRETE BLOCK WALLS SHALL BE NOMINAL 8" CMU. w/DURWALL HORIZONTAL @ EVERY THIRD COURSE AS NOTED.
 (b) CONCRETE FLOORS SHALL BE NOMINAL 4" THICKNESS. ALL SURFACES SHALL RECEIVE ONE COAT OF A NON-FLAMMABLE CONCRETE SEALER/CURING COMPOUND.

NAPOLEON HIGH SCHOOL

701 BRIARHEATH AVE. 419-599-7015 NAPOLEON, OHIO

DIRECTORY: C:\ND\NAPOLEON CITY	FILE NAME: BASEBALLPRESS2	REVISED:
DRAWN BY: R.D.S. ~ dba: NEW DIMENSIONS		SCALE: 1/4" = 1'
FLOOR PLANS & SCHEDULES		DATE: MAR. 2002
		DRAWING NUMBER: 2 of 5



RESTROOM ACCESSORY & SIGN SCHEDULE (1-4)

ITEM	NO. REQ'D	DESCRIPTION
SIGN (MEN) ☉	1	PLASTIC LAMINATE WITH WHITE CHARACTERS ON DARK BLUE BACKGROUND & ADHESIVE BACKING.
SIGN (WOMEN) ☉	1	PLASTIC LAMINATE WITH WHITE CHARACTERS ON DARK BLUE BACKGROUND & ADHESIVE BACKING.
GRAB BAR	2	42" GRAB BARS 800 SERIES BRADLEY, OR EQUAL EXPOSED MOUNTING, SAFETY GRIP FINISH.
GRAB BAR	2	36" GRAB BARS 800 SERIES BRADLEY, OR EQUAL EXPOSED MOUNTING, SAFETY GRIP FINISH.
PAPER HOLDER	3	SINGLE ROLL TYPE, CHROME FINISH, MODEL 9690 BY SCOTT MFG., OR EQUAL.
MIRROR	2	18"x24" GLASS W/ STAINLESS STEEL FRAME MOUNT OVER LAVATORIES, BRADLEY #700 SERIES, OR EQUAL.
SOAP DISPENSER	2	STAINLESS STEEL, MODEL 6562, BRADLEY, OR EQUAL. 1-EACH RESTROOM.
TOWEL CABINET	2	STAINLESS STEEL, MODEL 250-15, BRADLEY, OR EQUAL. 1-EACH RESTROOM.
URINAL SCREEN	1	30" x 60" HIGH MINIMUM NOMINAL SIZE
TOILET PARTITION w/DOOR	1	IN MENS ROOM, MIN. 32" CLEAR DOOR WIDTH, 84"± x 60" HIGH MINIMUM NOMINAL SIZE.
TOILET PARTITION w/DOOR	1	IN WOMENS ROOM, MIN. 32" CLEAR DOOR WIDTH, 74"± x 60" HIGH MINIMUM NOMINAL SIZE.
TOILET PARTITION w/DOOR	1	IN WOMENS ROOM, MIN. 28" CLEAR DOOR WIDTH, 67"± x 60" HIGH MINIMUM NOMINAL SIZE.

- RESTROOM ACCESSORIES TO BE COMMERCIAL GRADE AS MANUFACTURED BY BRADLEY, MCKINNEY, BOBRICK, SCOTT, OR EQUAL. PROVIDE SHOP DRAWINGS FOR APPROVAL OF ALL ITEMS.
- TOILET ROOM PARTITIONS AND URINAL SCREENS SHALL BE "CLASSIC" SERIES, FLOOR MOUNTED, AS MFG'D. BY BOBRICK OR AN OWNER APPROVED EQUAL AS MANUFACTURED BY MCKINNEY OR BRADLEY.
- SIGNS SHALL MEET THE APPLICABLE REQUIREMENTS OF SECTION 4.1 AND 4.30 ADAAG AND SHALL BE MOUNTED 60" HIGH, FROM CENTER OF SIGN TO FINISHED FLOOR. RESTROOM SIGNS SHALL BE MOUNTED ON THE WALL ADJACENT TO THE LATCH SIDE OF THE DOOR. OCCUPANCY LOAD SIGNS SHALL BE MOUNTED ON THE WALL ADJACENT TO THE MAIN EXIT FROM THE ROOM OR SPACE.
- ALL SIGNS SHALL BE MAINTAINED IN GOOD CONDITION AND SHALL BE IMMEDIATELY REPLACED IF LOST, REMOVED OR DEFACED.

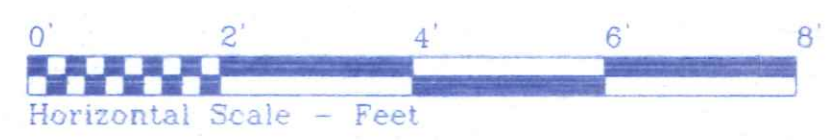
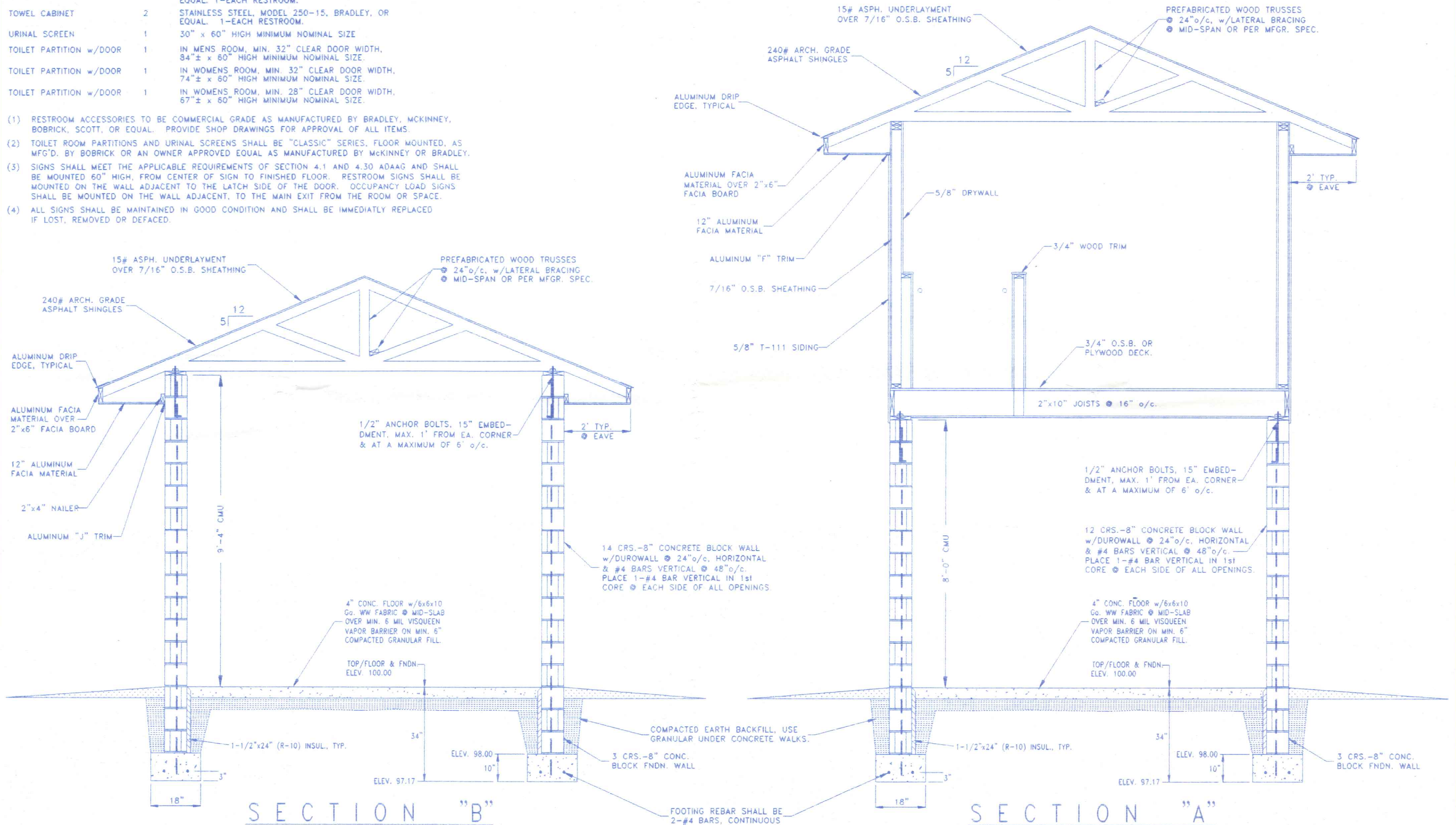

NAPOLEON HIGH SCHOOL		
701 BRIARHEATH AVE.	419-599-7015	NAPOLEON, OHIO
DIRECTORY: C:\ND\NAPOLEON CITY	FILE NAME: BASEBALLPRESS2	REVISED:
DRAWN BY: R.D.S. ~ dbc: NEW DIMENSIONS		SCALE: 1/2"=2'-0"
DETAILS, SECTIONS & SPECIFICATIONS		DATE: MAR. 2002
		DRAWING NUMBER:
		3 of 5

PROJECT LOCATION

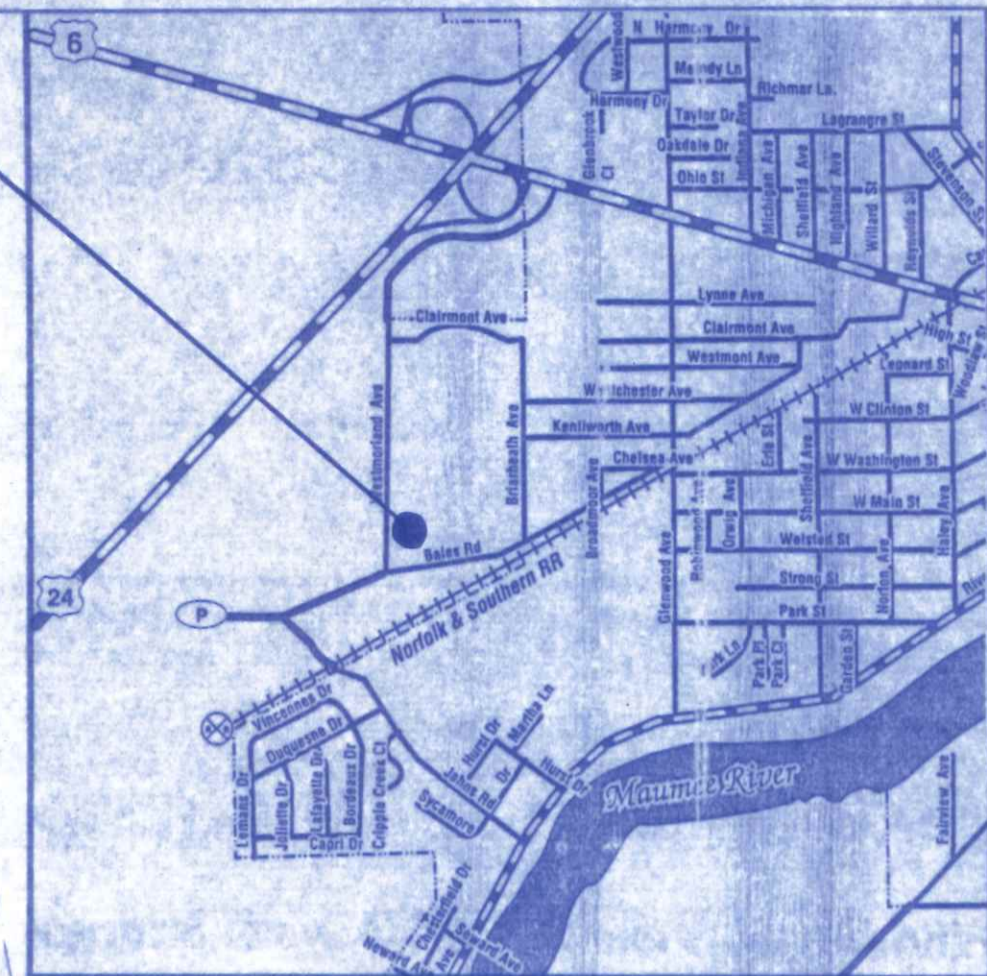

LOCATION PLAN



NAPOLEON HIGH SCHOOL PROPERTY

WESTMORELAND AVENUE

PAVEMENT
R/W ~ WEST LINE, SECTION 14, NAPOLEON TWP. & CITY CORPORATION LINE

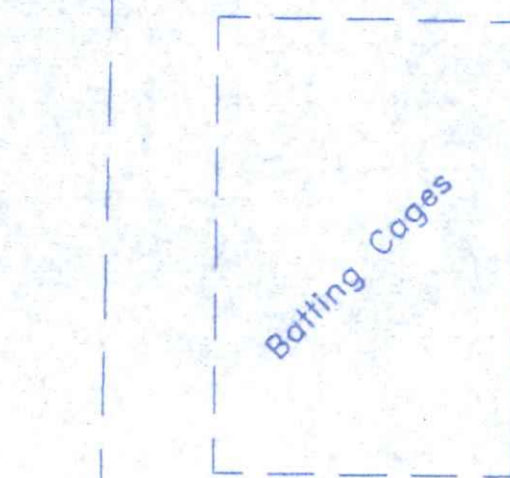

PROPOSED BUILDING

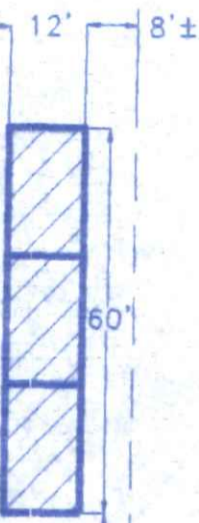

2 ROWS OF CONIFEROUS TREES

Home Dugout

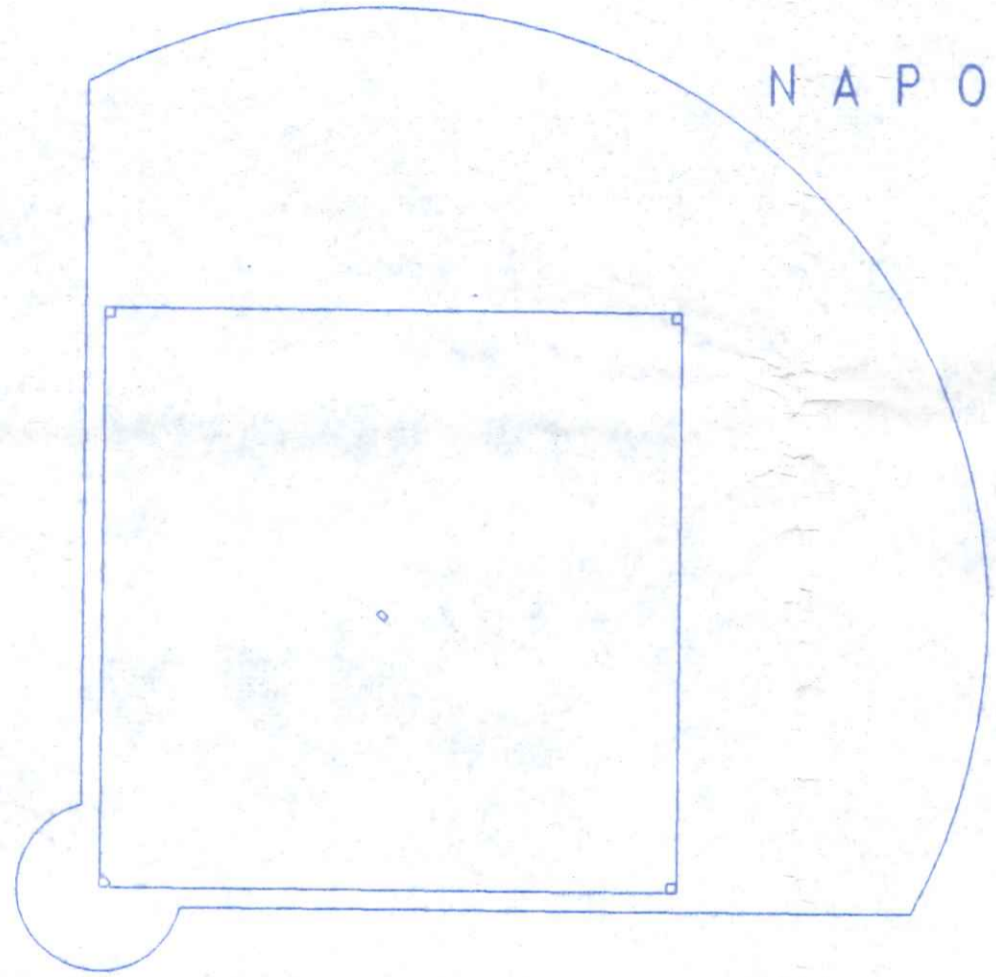

OPTIONAL LOCATION



Visitor Dugout

2 ROWS OF CONIFEROUS TREES

ROW OF DECIDUOUS TREES

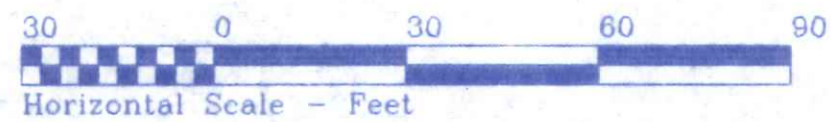

NAPOLEON HIGH SCHOOL		
701 BRIARHEATH AVE.	419-599-7015	NAPOLEON, OHIO
DIRECTORY: C:\ND\NAPOLEON CITY	FILE NAME: HIGH SCHOOL	REVISED:
DRAWN BY: R.D.S. ~ dba: NEW DIMENSIONS		
SITE AND LOCATION PLAN		SCALE: 1" = 30'
		DATE: JAN. 2002
		DRAWING NUMBER:
		4 of 5

BALES ROAD